第178歩兵小隊　原曲：狂気の瞳 ～ Invisible Full Moon

作曲：上海アリス幻楽団長 ZUN

編曲：グラハム

♩ = 160

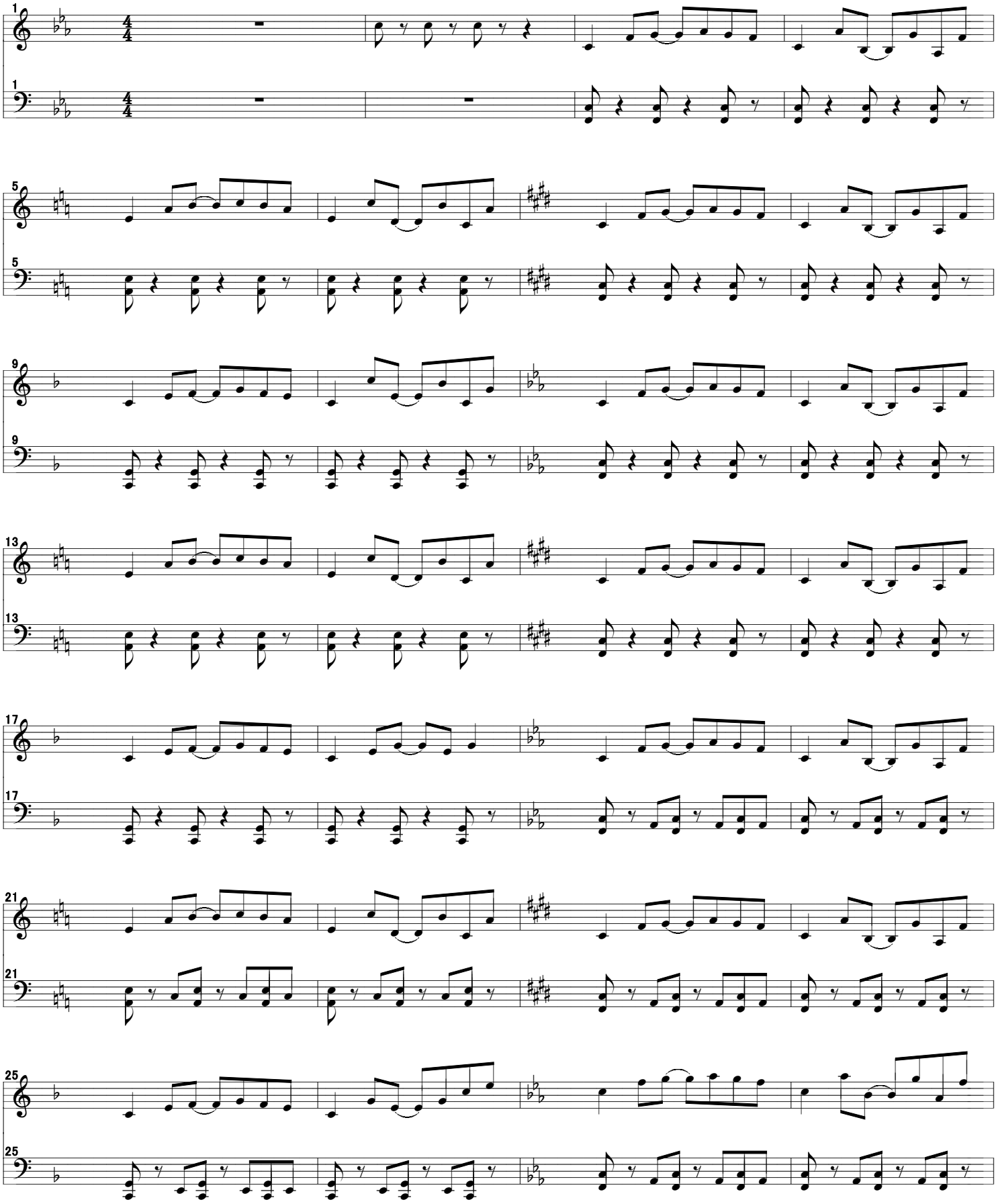

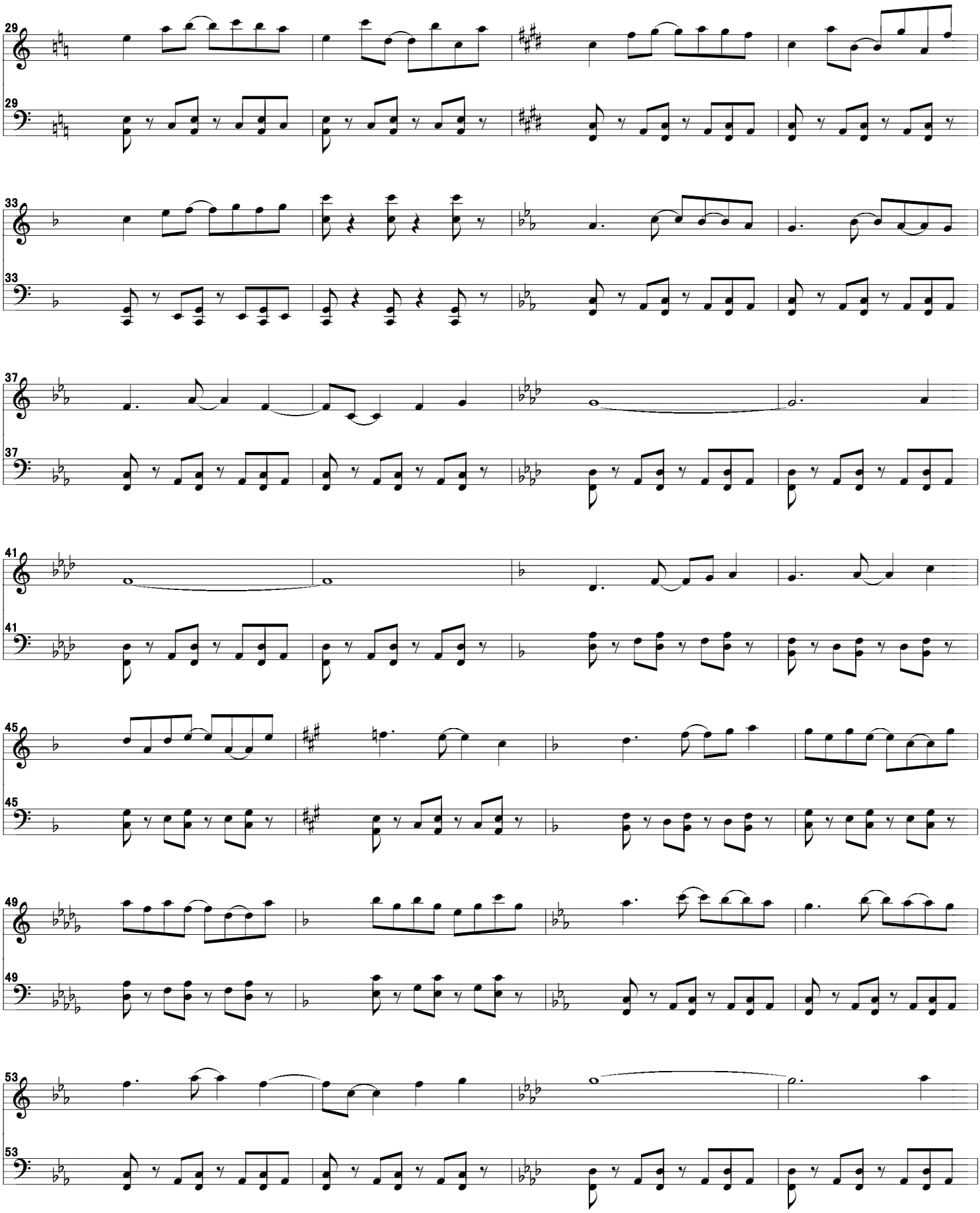
29
29
33
33
37
37
41
41
45
45
49
49
53
53

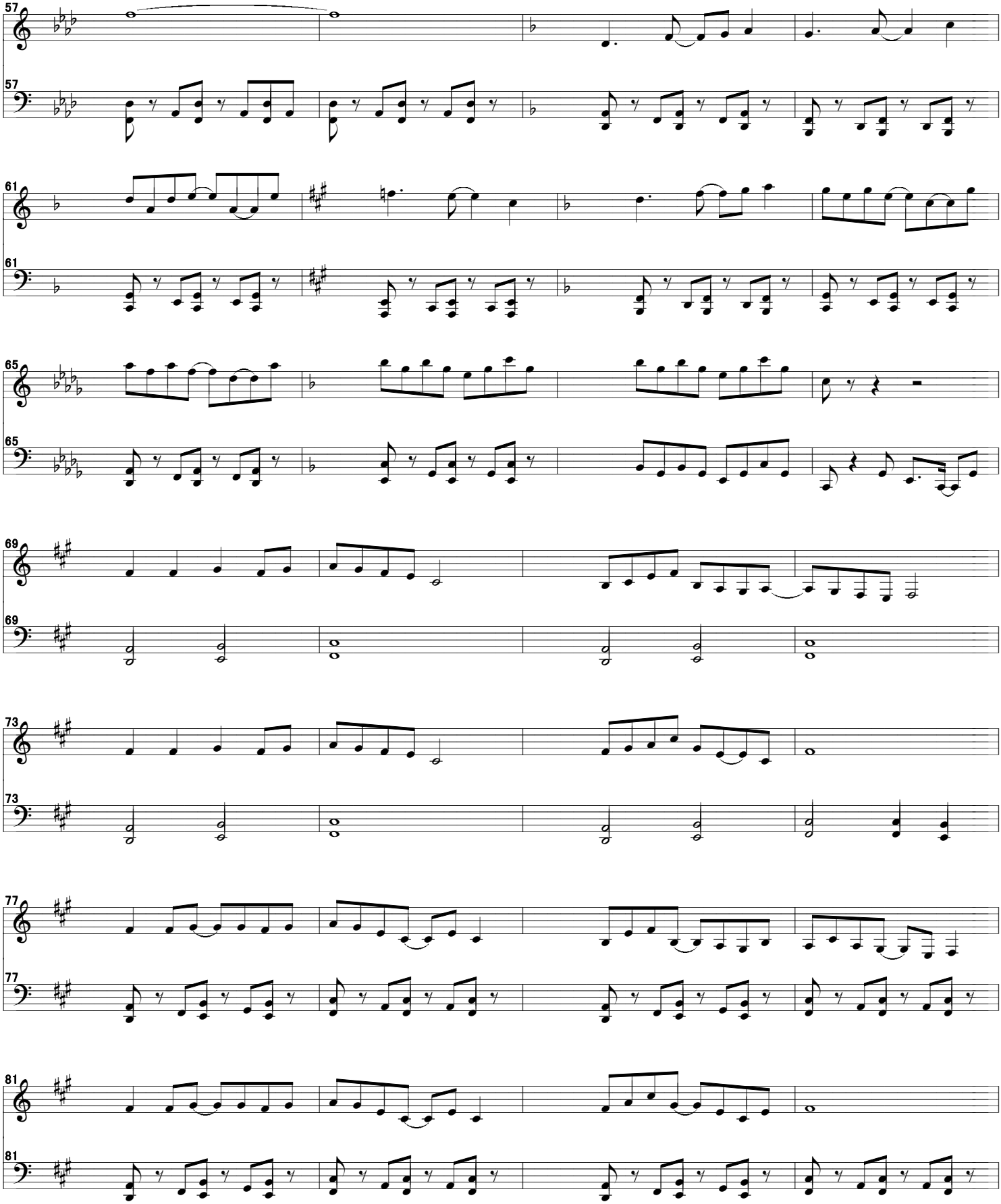
57
61
65
69
73
77
81

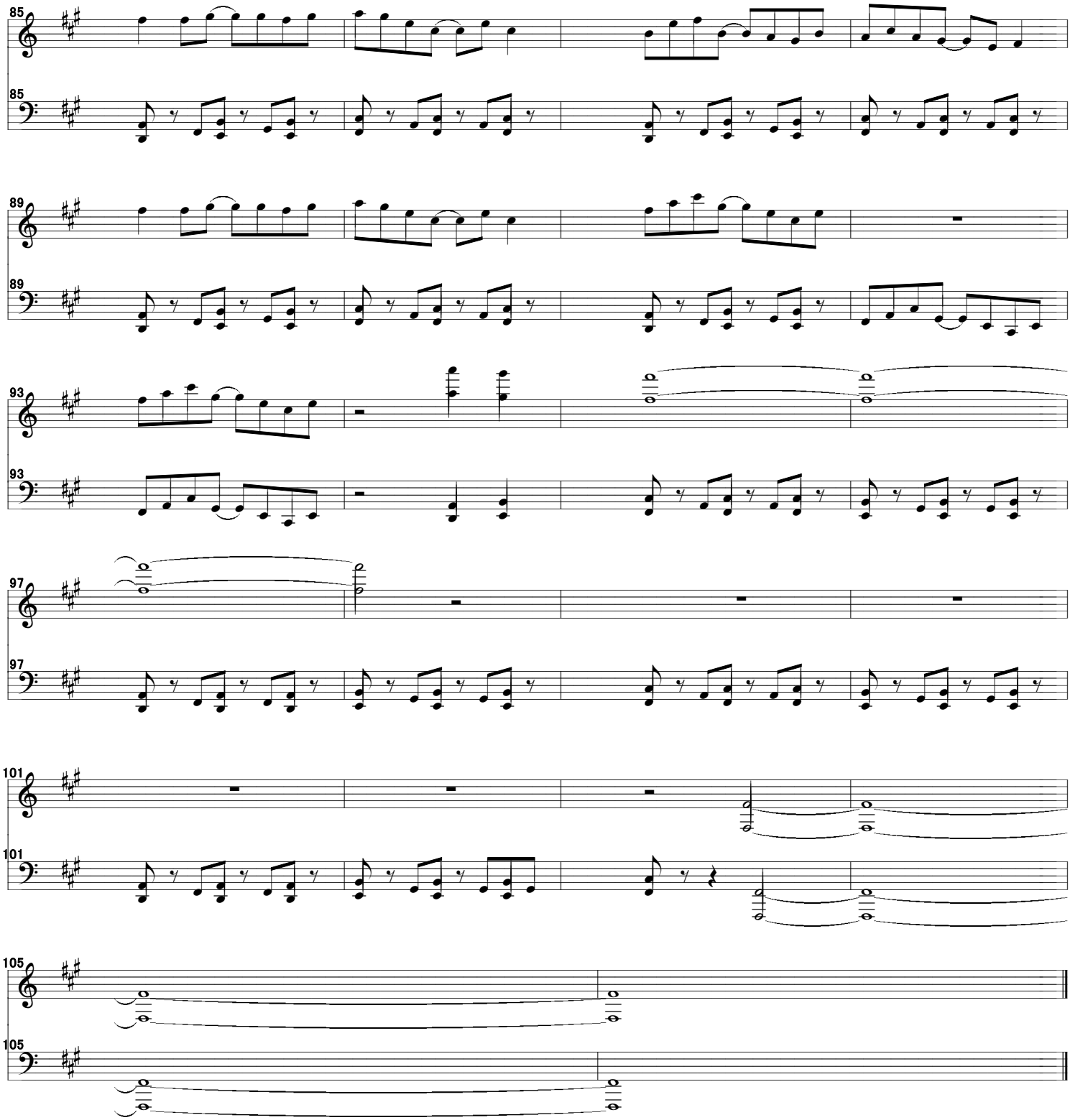
85
85
89
89
93
93
97
97
101
101
105
105